Dual Counterbalance Valve - Line
Valvola Overcenter Doppia - Linea

WOD 30 – L A

TECHNICAL DATA

- **Flow:** 30 l/min
- **Max setting pressure:** 250 bar
- **Materials:** Aluminium Body
- **Pilot ratio:** 4:1 (if request 8:1; 11:1)
- **Weight:** 0,850 kg

- **Note:** Pressure setting must be 30 % higher that pressure induced by the load

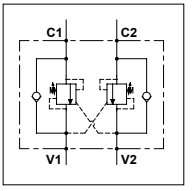

PORTS	
C1 - C2 V1 - V2	1/4

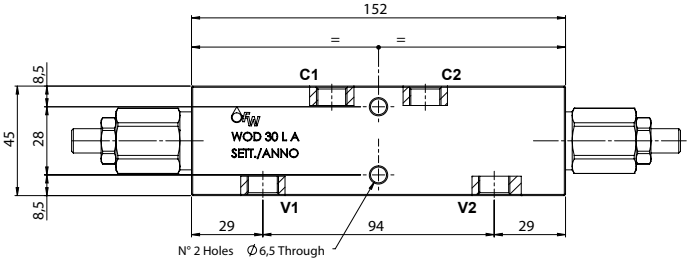

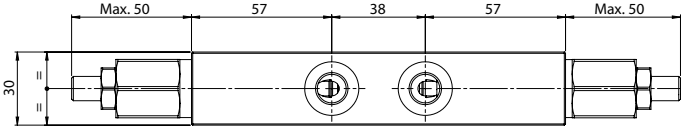

PRESSURE DROP CURVES

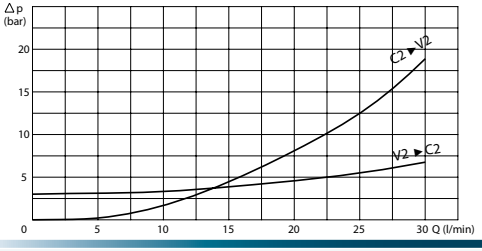

SPRINGS

Code	20			35		
Pilot ratio	Adjustable pressure range bar	Pressure increase bar/turn	Standard setting bar	Adjustable pressure range bar	Pressure increase bar/turn	Standard setting bar
4:1	60-210	70	170	80-350	120	280
8:1	60-220	50		100-350	85	
11:1	60-250	90		80-350	150	

ORDERING CODE

WOD | 30 | 1/4 | L | A | ▢ | ▢ | ▢

Springs:
- 20
- 35

Pilot Ratio:
- Omit if 4:1
- 8 = 8:1
- 11 = 11:1

Adjustment if Required:
- Omit if not required
- Value